Invasive Cancer

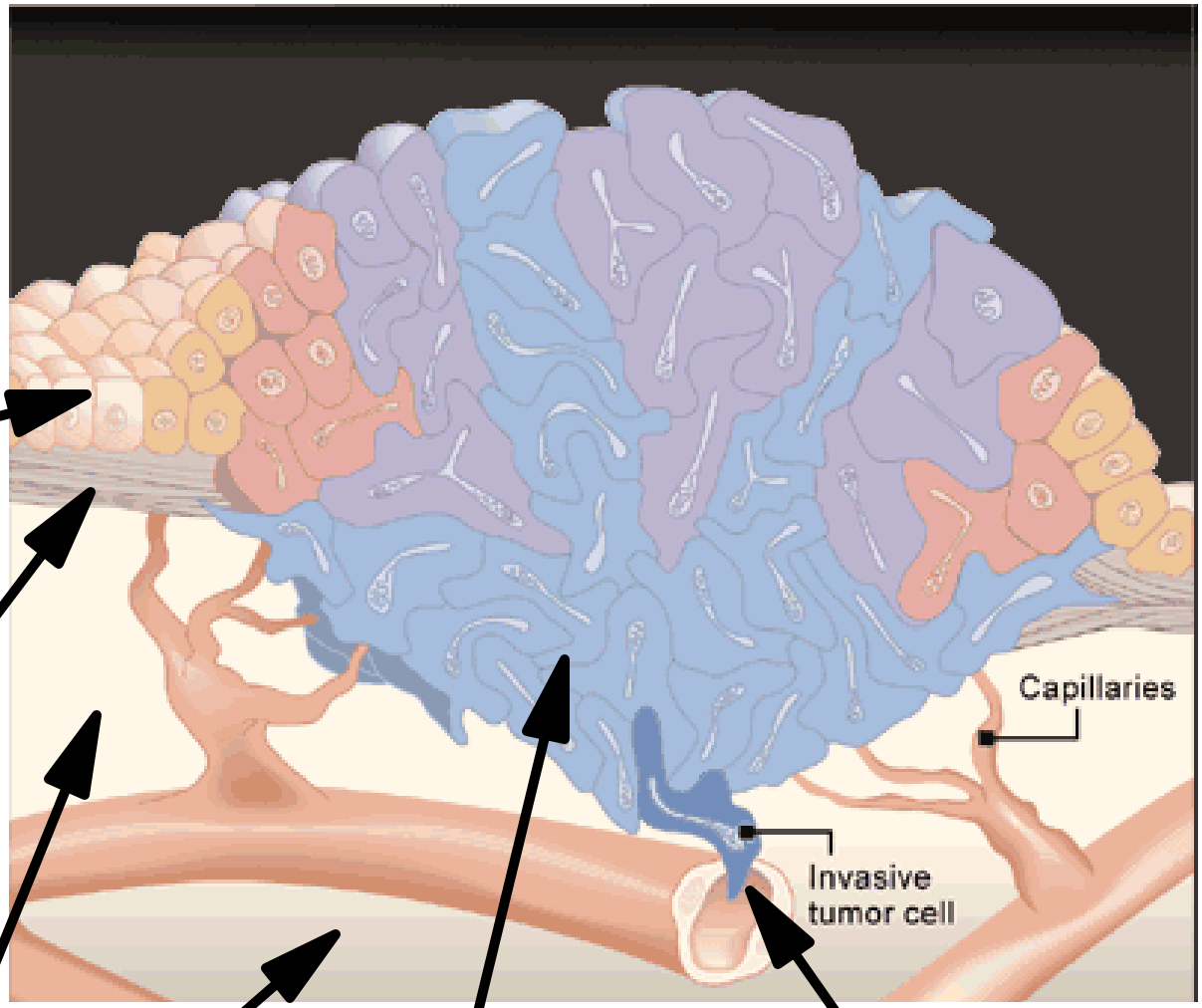

Surface epithelium

Basement membrane

Stroma or parenchyma of organ

Cancerous cells

Tumor cell invading blood vessel